

- NOTES:
1. THE WELL LOCATIONS ARE BASED ON EXISTING SURVEY INFORMATION PROVIDED BY CARSTENS SURVEYING AND TERRITORIAL LAND WORKS. ALL LOCATIONS MUST BE FIELD VERIFIED.
 2. LOCATION OF SEWER LINES AND SEPTIC TANKS ARE SHOWN AS LOCATED BY HET BUT MUST BE FIELD VERIFIED BY THE CONTRACTOR TO ASSURE THE SUITABILITY OF THE WELL AND WATER SERVICE LINE LOCATIONS SHOWN.
 3. THE WELL 4, WELL 5 AND WELL 9 HAVE OBTAINED A VARIANCE FROM SECTION 3.2.3.2 OF DEQ 3. THE CONTRACTOR MUST STILL FIELD VERIFY ALL LOCATION MEASUREMENTS.

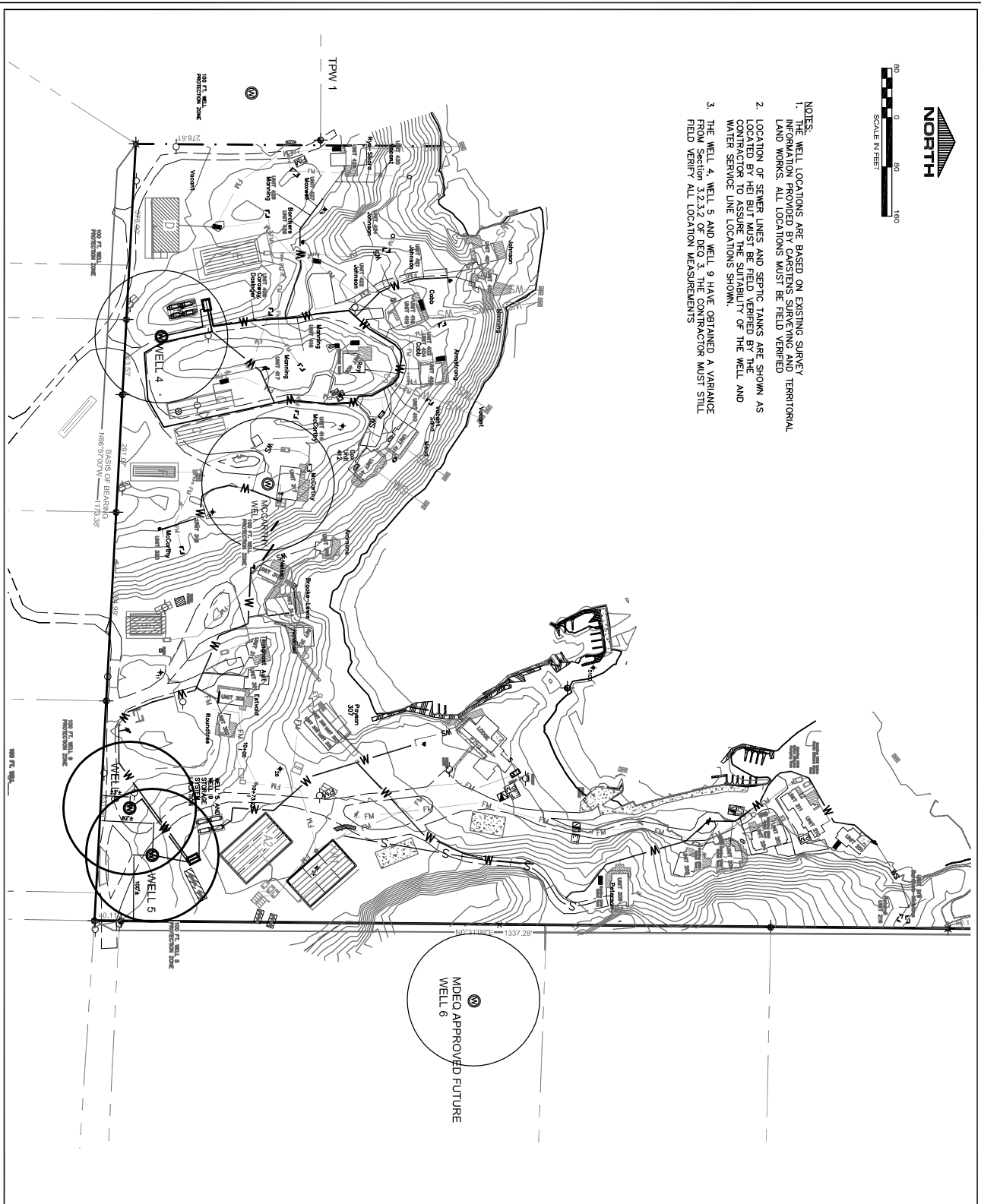

LEGEND

- (E) THOA PROPERTY BOUNDARY
- (E) ADJACENT PROPERTY BOUNDARY
- (E) EXISTING WATER SERVICE
- (E) EXISTING WATER SERVICE
- (E) NEW GROUNDWATER SERVICE
- (E) EXISTING GRAVEL ROAD
- (E) EXISTING DECKS
- (F) FORCEMAIN
- (F) GRAVITY SEWER SERVICE

SYMBOLS

- (E) SEPTIC TANK
- (E) DRAINFIELD
- (E) WELL
- (E) TELEPHONE JUNCTION BOX
- (E) ELECTRICAL TRANSFORMER
- (E) POWER METER
- (E) POWER POLE
- SET 3/8" X 24" REBAR WITH 1 1/4" PVC STAMPED W/ CARSTENS SYMBOLS.
- FOUND AS NOTED.
- FOUND 2" BRASS CAP
- FOUND PVC PIPE
- FOUND PROPANE TANK
- EXISTING BUILDING
- EXISTING SOIL PROFILE
- EXISTING CONTROL POINT
- CHECK VALVE
- AIR RELEASE VALVE
- DRAINFIELD
- SEPTICODSET TANK
- ISOLATION GATE VALVE
- SEPTIC

NOTE:
NOT ALL FEATURES SHOWN IN LEGEND AND SYMBOLS
APPEAR IN DRAWING.

**TIMBRSHOR WATER SYSTEM
EXHIBIT A WELL USERS AGREEMENT
FOR
TIMBRSHOR HOMEOWNERS ASSOCIATION**



HARTMANN ENGINEERING, INC.
2750 SOUTH BRIDGEMAN AVENUE
SPOKANE, IDAHO 83406
PHONE: (208) 325-5888
FAX: (208) 325-5889
WWW.HET-ENGINEERING.COM

Additional Information: HET ENGINEERING, INC. IS AN EQUAL OPPORTUNITY FIRM. WE DO NOT DISCRIMINATE ON THE BASIS OF RACE, GENDER, RELIGION, NATIONAL ORIGIN, ANCESTRY, COLOR, SEX, OR AGE. WE WILL ACCEPT AND CONSIDER ALL APPLICATIONS FOR EMPLOYMENT.

DATE:	DESCRIPTION:	REVISIONS:	BY:

DATE: MAY 2020
PROJECT: 18-2
DRAWING NUMBER: 10F-1

DRIVING TITLE:
MDEQ APPROVED WELL LOCATIONS

SCALE: AS SHOWN

DATE: MAY 2020
PROJECT: 18-2
DRAWING NUMBER: 10F-1